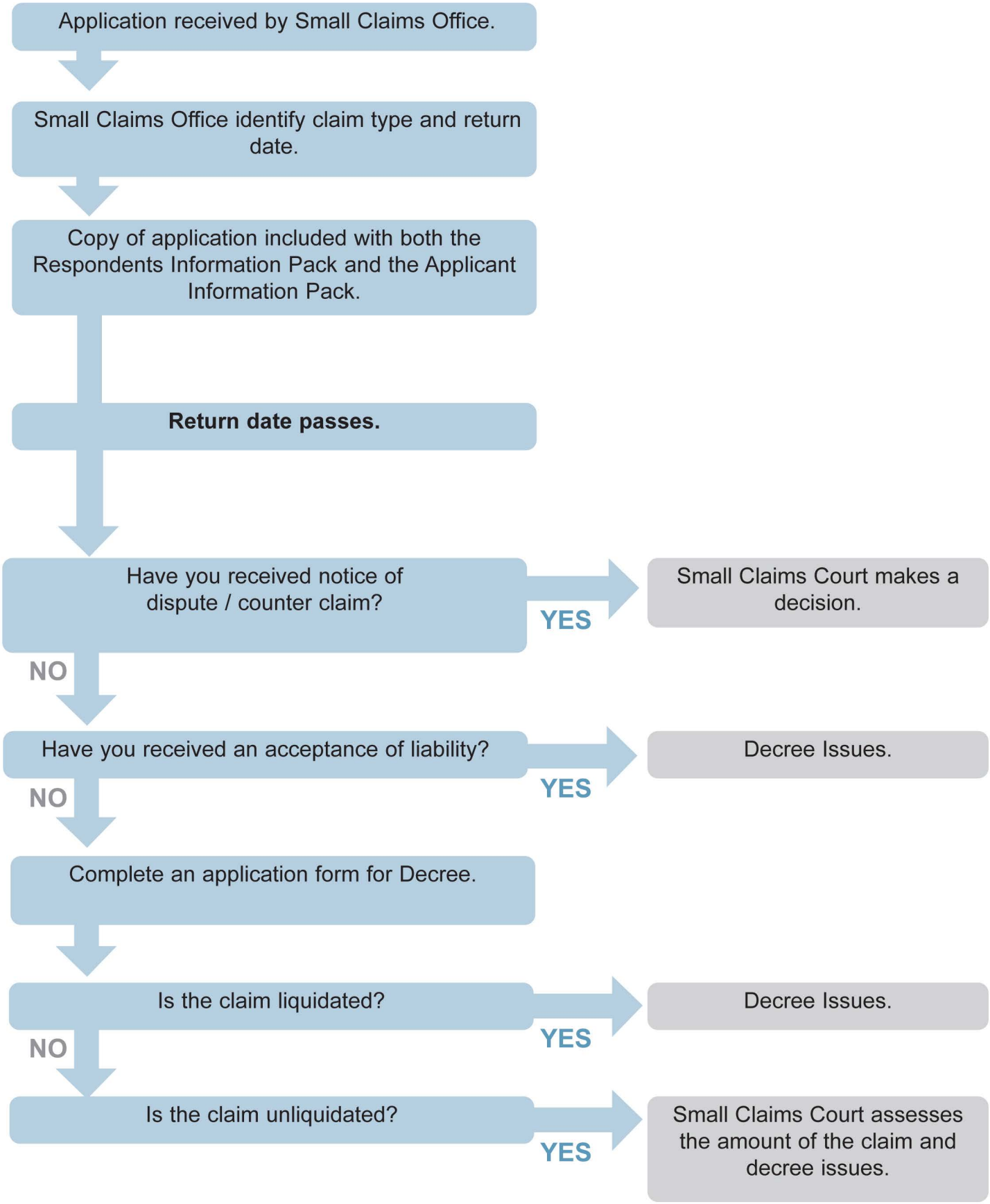# Making a small claim